25¢

Luckenbach EXTRA MOON

"People can't believe we have such a big moon for such a small town" —Hondo Crouch

Wick Fowler's 2 Alarm Chili

Wick Fowler's FAMOUS 2-Alarm Chili

presents

Mike Blakely Tex-Americana Fandango

@ Luckenbach

September 9th & 10th, 2005

featuring

Geronimo Trevino, III
Joaquin Jackson
David Marion Wilkinson
W.C. Jameson
Craig Hillis
Jan Reid
Becky Crouch Patterson
Paulette Jiles
Russ Hall
Blair Pittman
Jeff "Wild Horse" Posey
W.C. Jameson

Back at the Ranch
Jimmy Adams
Debbie Walton
The Note Gropers
john Arthur martinez
Gary Nicholson
Bill Small
Zach Huckabee
Jed & Kelley
Ryan Bingham
The McKay Brothers
Bonnie & Blythe

Bodie Powell
T-Roy Miller
Forlini & Cross
Pauline Reese Band
Thomas Michael Riley Band
Brian Burns
Johnny Gringo
Bonnie Bishop
Walt & Tina Wilkins
Tommy Alverson
Mike Blakely
& the Whiskey Traders

LUCKENBACH

Welcome to Fandango 2005

If you attended one of our two first TexAmericana Fandangos – or both – well, then, welcome home, amigo! If this is your first time to enjoy this annual weekend celebrating Texas authors and Texas music, by all means prepare yourself to have a hoot. With all these creative talents that we've gathered here at legendary Luckenbach, we are sure that you'll go home with a smile on your face, and stories to tell.

As you look through the program, don't forget to take note of our many sponsors. Our original sponsor, Wick Fowler's 2-Alarm Chili, enjoys a national corporate identity. Many of our other sponsors operate on a more regional or local level. A few are simply individuals who love music and literature. But, they all have one thing in common. They are supporters of Texas musicians and authors without whom the Fandango would simply be a dream in the minds of its creators. So, take note of our sponsors' ads in this program. Better yet, get to know them as you make new friends at the 3rd Annual TexAmericana Fandango. They're all fine folks who'd be glad to howdy and shake with you. And, if you do business with our sponsors in the future, then you become a Fandango supporter yourself, above and beyond your presence here.

This year, we are honored by many returning artists from the two previous years, and blessed by some new voices, as well. As you know, the Fandango focuses on writers of fiction, non-fiction, and songs. Here you'll find chart-toppers and best-sellers, as well as grass-roots Hill Country talents bound for greatness. It's all designed for your up-close enjoyment, with a minimum of glitz, a modicum of mutual respect among all of us, and a maximum workout for the smiley muscles in your face. So, enjoy, and help us re-create that Fandango magic for the third straight time!

And don't forget to thank Luckenbach's head honcho, Kit Patterson; the Manager of Oversight (MOO), Neal Brown; and the entire Luckenbach staff. They, more so than I, make the danged ol' Fandango a dream that actually comes to life once a year. So yee-ha and hoo-dee-hoo! On with the show!

HANGAR HOTEL
AIRPORT DINER
AIRPORT CONFERENCE CENTER
155 Airport Rd. • Fredericksburg, Texas
(830) 997-9990

Fredericksburg INN & SUITES
201 S. Washington St. * Fredericksburg, Texas
(830) 997-0202

HILL COUNTRY HCRN RADIO NETWORK

SPONSORS

Sponsors

CEDAR LODGE
Waterfront Resort
Lake Buchanan

VIVA LA BUENA VIDA
highlandlakes.com/cedar
512/793-2820 cedarldg@tstar.net
LOVE THAT TEXAMERICANA MUSIC
DOWN THE HONKY-TONK TRAIL!

#1 Rule is FUN! • Log Cabins • RV-Sites •
Clubhouse • Fishing Pier • Sandy Beach

PERFORMERS

Performers

Pauline Reese
Gorgeous vocals Texas steppin dance band heiress to Patsy, Emmy Lou and Dolly.
www.paulinereese.com

Bonnie & Blythe
Two rising stars with energy, attitude & angst.
www.bonnieblythe.com

Ryan Bingham
Ex bull rider, keeper of the Texas Troubadour tradition.
www.ryanbinghammusic.com

The McKay Brothers
Ultra talented Bandera Texas raised artists. Journeyman players with tight vocal harmonies; image & imagination laced lyrics. "Come see what the buzz is about".
www.mckaybrothers.com

Thomas Michael Riley Band
Featuring Bart Trotter-six time National Fiddle Champion; Mark Foshee-acoustic guitar & vocals & Randy Johnson-standup bass.
www.thomasmichaelriley.com

Johnny Gringo
Rockin', smartly recorded acoustic/electric band fronted by young singer songwriter John Murray Greenberg & backed by a combo of veteran Texas sidemen. Intelligence with just the right amount of attitude.
www.johnmgreenberg.com

Walt Wilkins & Tina Wilkins
A marvelous singer & a thoughtful talented writer. Tina, also a singer, performs with Walt on special occasions.
www.waltwilkins.com

Tommy Alverson
The Godfather of the Texas Honky Tonks. Smooth vocals, tasty guitar playing. Continuously fields the best Texas dance band around. "Not a purty-boy in the bunch".
www.tommyalverson.com

Mike Blakely & The Whiskey Traders
No need to fire up those search engines. The man whose name is on this Fandango is here & brings his "hot as a $2 pistol" combo consisting of Larry "Snake Eyes" Nye & Donnie "Dawg" Price.
www.mikeblakely.com

Zach Huckabee
A young singer/songwriter from Lampasas, Tx.
www.zachhuckabee.com

T-Roy Miller
An excellent guitar player & host of “Pickin’ in the Pines”.
www.t-roymiller.com

Jed & Kelley
Traded their home & cars for an RV & took their acoustic show on the road. Their debut record, Lose to Win was recorded in Memphis, TN & produced by legendary Keith Sykes.
www.jedandkelley.com

Forlini & Cross
Soulful vocals & rip-roaring guitar–a unique blend of Country, Rock & Rhythm & Blues.
www.allstar-sanantonio.com/forlini.htm

Bodie Powell
A pure country singer of the highest order.
www.bodiepowell.com

Brian Burns
A longtime fixture on the Texas honky-tonk scene.
www.brianburnsmusic.com

Bonnie Bishop
A fresh face on the Texas music scene who is stunning audiences across the South with her powerful vocals & energetic performances.
www.bonniebishopmusic.com

ARTISTS

PERFORMERS

Performers

Jeff "Wild Horse" Posey
Fort Worth's Jeff Posey has won songwriting credits with the Panhandlers and John Greenberg. He has co-written with John Greenberg, Mike Blakely, and others. "Wild Horse" brings his own brand of music to the Texas songwriter's corral.

Jimmy Adams Native Texan is a veteran of Ventura, CA music scene. His song "Ocean" is the current single release from the debut Hanna McEuen CD on Dreamworks Records. He is also Mike Blakely's cousin.

John Arthur Martinez
Recently sky-rocketed into the national spotlight on the "Nashville Star" television program, John Arthur has been honing his craft in Central Texas for years. His own CDs are highly-acclaimed, and many other artists have recorded his tunes, including his Grammy-Award winning "Seguro Que Hell Yes" (written with Alex Harvey and Mike Blakely) recorded by Flaco Jimenez and Raul Malo (of The Mavericks).
www.johnarthurmartinez.com

The Note Gropers:
A three-man, in-the-round acoustic experience.

John M. Greenberg
"Johnny Gringo" fit immediately into the Texas music scene when he moved here a few years ago from Oklahoma City. Known equally for his talents as a singer, songwriter, and lead guitarist, he puts on a great show solo, duo, as a member of The Note Gropers, or fronting his own band.
www.johnmgreenberg.com

Thomas Michael Riley
A favorite of the Hill Country and beyond, Thomas Michael Riley's songs have attracted the attention of legends such as Gary P. Nunn, who has cut several Riley tunes. Few songwriters can turn a phrase to make listeners laugh or sigh like Thomas Michael Riley. His lyrics and smooth baritone vocals provide a foundation for harmonies with The Note Gropers.
www.thomasmichaelriley.com

Mike Blakely
As a singer/songwriter, Mike has been recorded by Gary P. Nunn, Larry Joe Taylor, Geronimo Trevino, Johnny Rodriguez, Debbi Walton, and others. As a member of The Note Gropers, he also gets to show his stuff as a harmony singer and mandolin player.
www.mikeblakely.com

W. C. Jameson
Author, singer, songwriter - He entertains from coast to coast & border to border.
www.wcjameson.com

Debbi Walton
One of the most powerful & versatile voices on the Texas music scene, Debbi is also a talented songwriter. She sings everything from wailing blues to country ballads with equal ease. www.debbiwalton.com

Back at the Ranch
Members Clover & Rachel Carroll & Matthew Menke will provide their unique blend of folk, bluegrass & Western swing music.
www.backattheranch.biz

Gary Nicholson
One of the top 5 most successful songwriters in Nashville.
www.garynicholson.com

Bill Small
A dynamic performer with a fantastic voice.
www.billsmall.net

DAVID WEBER, O.D.
COMPREHENSIVE EYE EXAMINATIONS

EVALUATION & MANAGEMENT OF
CATARACTS, GLAUCOMA, MACULAR DEGENERATIN
AND MINOR EYE EMERGENCIES INCLUDEING
INFECTINS AND INJURIES

2006 HIGHWAY 281 NORTH, P.O. BOX 160
MARBLE FALLS, TX 78654
(830) 693-2020

SPONSORS

Sponsors

SHOWER DOORS • MIRRORS • FRAMELESS ENCLOSURES

BUILDER'S CUSTOM GLASS
849 W. LIVE OAK RD.
FREDERICKSBURG, TX 78624

830/990-2323

ROYCE LASKOSKIE
Owner

Mobile:
830/456-3939

EMA *Your source for CD manufacturing*

2013 Wells Branch Parkway #302
Austin, TX 78728

www.cdmaker.com

WS

Will Schoggins
Artist/Designer

- custom etched glass
- anything computer
- handmade clay works

will@schoggins.com
www.schoggins.com
(512)793-4296

BEST IN TEXAS™

TEXAS MUSIC
FOR THE COUNTRY™

Tony Wilson **Luckenbach, TX**

Brooks M. Blake, D.O.
Professional Association

Providing hands on Osteopathic care
to the Hill Country

1800 Mormon Mill Road, Suite A6
Marble Falls, Texas 78654
(830) 798-8000

River City Grille

Great food, service and atmosphere,
"on the lake at the bridge".

700 First Street
Marble Falls, Texas
Tel: (830) 798-9909 • Fax: (830) 789-2707
rcg@austin.rr.com

UGLY HAT CONTEST

Saturday Afternoon Sept. 10th

Winner receives a new hat from
our sponsor
SNAIL CREEK HAT CO.

HUSER
CONSTRUCTION COMPANY, INC.

STEPHEN T. HUSER

410 Cotton Gin Lane
Kerrville, TX 78028
(830)•257•8588
(830)•257•8599 fax

Fredericksburg, TX
(830)•997•4976
E-Mail shuser@huserco.com

Grape Creek Vineyard
97 Vineyard Lane
Stonewall, TX 78671
(830) 644-2710
www.grapecreek.com

Bill & Linda Worley
Boerne, Texas

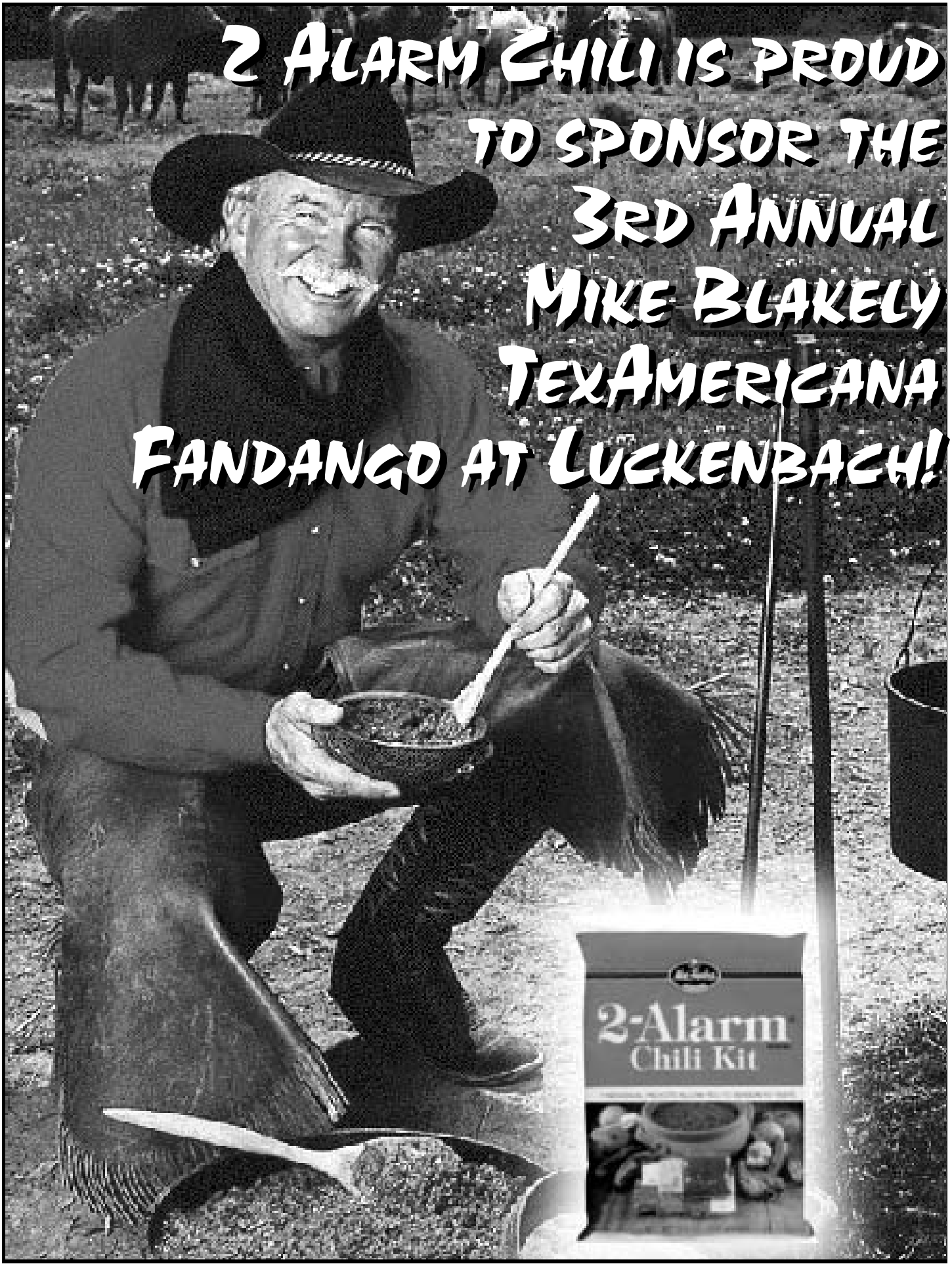
2 Alarm Chili is proud
to sponsor the
3rd Annual
Mike Blakely
TexAmericana
Fandango at Luckenbach!
2-Alarm
Chili Kit

FRIDAY

Schedule of Events

Friday, September 9, 2005 3:00-6:00 Book Signing & Texas Wines
Authors will include:
Geronimo Trevino, III, Joaquin Jackson, David Marion Wilkinson, W.C. Jameson,
Craig Hillis, Jan Reid, Becky Crouch Patterson, Paulette Jiles, Russ Hall, Blair Pittman

7:00 - 7:30 ..... Back at the Ranch

7:30 - 8:30 ..... Jeff "Wild Horse" Posey, Jimmy Adams & W.C. Jameson

8:30 - 9:30 ..... The Note Gropers (Thomas Michael Riley, John Greenberg, Mike Blakely)

9:30 - 10:30 ..... Gary Nicholson & Bill Small

10:30 - 11:30 ..... Debbie Walton

11:30 - 12:30 ..... john Arthur martinez

SATURDAY

Schedule of Events

Saturday, September 10, 2005

Noon-12:45	Outdoor Stage	Zach Huckabee & T-Roy Miller
12:45-1:30	Outdoor Stage	Jed & Kelley
1:30-2:15	Outdoor Stage	The McKay Brothers
2:15-3:00	Outdoor Stage	Bonnie & Blythe
3:00-3:45	Outdoor Stage	Forlini & Cross
3:45-4:30	Outdoor Stage	Bodie Powell & Ryan Bingham
4:30-5:15	Dance Hall	Pauline Reese Band
5:15-6:00	Outdoor Stage	Thomas Michael Riley Band
6:00-6:45	Dance Hall	Brian Burns
6:45-7:30	Outdoor Stage	Bonnie Bishop
7:30-8:15	Dance Hall	Walt & Tina Wilkins
8:15-9:00	Outdoor Stage	Johnny Gringo
9:00-10:30	Dance Hall	Tommy Alverson
10:30-Midnight	Dance Hall	Mike Blakely & The Whiskey Traders

(All Acts & Times Subject to Change)